

**Issaquah School District  
2015-16  
Enrollment Projections**

| FTE (K Headcount)<br>GRADE                           | FTE (K Headcount) |                 |                 |                 |                 |                 | 2015-16         | FTE (K Headcount) |                 |                 |                 |
|--|-------------------|-----------------|-----------------|-----------------|-----------------|-----------------|-----------------|-------------------|-----------------|-----------------|-----------------|
|  | 2009-10           | 2010-11         | 2011-12         | 2012-13         | 2013-14         | 2014-15         |                 | 2016-17           | 2017-18         | 2018-19         | 2019-20         |
| K  | 1186.60           | 1225.00         | 1218.00         | 1301.00         | 1307.00         | 1387.00         | 1324.07         | 1309.18           | 1327.86         | 1319.97         | 1322.53         |
| 1ST  | 1319.10           | 1390.30         | 1395.37         | 1360.80         | 1489.00         | 1494.00         | 1559.83         | 1492.30           | 1477.02         | 1500.66         | 1489.75         |
| 2ND  | 1351.20           | 1354.00         | 1423.00         | 1467.10         | 1413.81         | 1552.00         | 1539.09         | 1608.25           | 1544.07         | 1524.85         | 1547.38         |
| 3RD  | 1298.40           | 1385.20         | 1373.30         | 1496.40         | 1526.00         | 1477.50         | 1595.65         | 1586.26           | 1660.79         | 1592.63         | 1571.40         |
| 4TH  | 1371.60           | 1318.50         | 1416.10         | 1440.20         | 1498.02         | 1544.70         | 1499.23         | 1618.83           | 1607.93         | 1673.19         | 1607.39         |
| 5TH  | 1258.20           | 1400.70         | 1346.10         | 1448.00         | 1477.23         | 1555.10         | 1575.06         | 1531.53           | 1651.71         | 1641.04         | 1705.31         |
| 6TH  | 1285.90           | 1268.90         | 1407.10         | 1361.80         | 1461.96         | 1511.70         | 1565.13         | 1586.45           | 1544.04         | 1663.23         | 1652.10         |
| 7TH  | 1299.50           | 1326.20         | 1310.74         | 1447.40         | 1391.33         | 1490.90         | 1541.84         | 1594.58           | 1613.36         | 1568.41         | 1686.20         |
| 8TH  | 1254.80           | 1297.40         | 1345.41         | 1338.80         | 1463.01         | 1432.30         | 1505.29         | 1560.86           | 1613.41         | 1630.28         | 1585.73         |
| 9TH  | 1326.80           | 1327.10         | 1361.04         | 1412.10         | 1343.78         | 1494.60         | 1474.41         | 1542.57           | 1592.71         | 1638.13         | 1658.91         |
| 10TH   | 1171.30           | 1332.60         | 1319.24         | 1353.10         | 1403.63         | 1351.60         | 1486.49         | 1465.08           | 1532.74         | 1582.34         | 1627.25         |
| 11TH   | 1132.30           | 1109.40         | 1232.97         | 1225.40         | 1233.44         | 1292.40         | 1248.94         | 1376.63           | 1353.23         | 1417.09         | 1467.35         |
| 12TH   | 1147.20           | 1014.90         | 1020.89         | 1145.60         | 1110.26         | 1115.30         | 1181.92         | 1141.27           | 1264.74         | 1236.51         | 1299.85         |
| <b>TOTAL</b>   | <b>16402.90</b>   | <b>16750.20</b> | <b>17169.26</b> | <b>17797.70</b> | <b>18118.47</b> | <b>18699.10</b> | <b>19096.95</b> | <b>19413.79</b>   | <b>19783.62</b> | <b>19988.32</b> | <b>20221.14</b> |
| K-5TH  | 7785.10           | 8073.70         | 8171.87         | 8513.50         | 8711.06         | 9010.30         | 9092.94         | 9146.36           | 9269.39         | 9252.34         | 9243.76         |
| 6TH-8TH  | 3840.20           | 3892.50         | 4063.25         | 4148.00         | 4316.30         | 4434.90         | 4612.25         | 4741.89           | 4770.81         | 4861.92         | 4924.02         |
| 9TH-12TH   | 4777.60           | 4784.00         | 4934.14         | 5136.20         | 5091.11         | 5253.90         | 5391.76         | 5525.54           | 5743.41         | 5874.06         | 6053.36         |
| <b>TOTAL</b>   | <b>16402.90</b>   | <b>16750.20</b> | <b>17169.26</b> | <b>17797.70</b> | <b>18118.47</b> | <b>18699.10</b> | <b>19096.95</b> | <b>19413.79</b>   | <b>19783.62</b> | <b>19988.32</b> | <b>20221.14</b> |
| <b>Yr. of Birth</b>                                  | <b>2004</b>       | <b>2005</b>     | <b>2006</b>     | <b>2007</b>     | <b>2008</b>     | <b>2009</b>     | <b>2010</b>     | <b>2011</b>       | <b>2012</b>     | <b>2013</b>     | <b>2014</b>     |
| No. of Births  | 1049              | 993             | 1076            | 1312            | 1255            | 1211            | 1148            | 1194              | 1190            | 1200            | 1189            |
| <b>Enter School</b>                                  | <b>2009</b>       | <b>2010</b>     | <b>2011</b>     | <b>2012</b>     | <b>2013</b>     | <b>2014</b>     | <b>2015</b>     | <b>2016</b>       | <b>2017</b>     | <b>2018</b>     | <b>2019</b>     |
| No. Students   | 1186.60           | 1225.00         | 1218.00         | 1301.00         | 1307.00         | 1387.00         | 1,287.60        | 1,300.12          | 1,316.54        | 1,319.65        | 1,322.18        |
| Percent Enter  | 113.12%           | 123.36%         | 113.20%         | 99.16%          | 104.14%         | 114.53%         | 111.25%         | 109.98%           | 111.92%         | 110.37%         | 111.61%         |
| Puget Sound Economy Enrollment Projection Adjustment |                   |                 |                 |                 |                 |                 | 99.60%          | 99.70%            | 99.70%          | 99.70%          | 99.70%          |

**Issaquah School District  
2015-16  
Enrollment Projections**

| FTE<br>GRADE       | FTE PROJECTION  |                 |                 |                 |                 |                 |                 |                 |                 |                 | FTE<br>2019-20  |
|--------------------|-----------------|-----------------|-----------------|-----------------|-----------------|-----------------|-----------------|-----------------|-----------------|-----------------|-----------------|
|                    | 2009-10         | 2010-11         | 2011-12         | 2012-13         | 2013-14         | 2014-15         | 2015-16         | 2016-17         | 2017-18         | 2018-19         |                 |
| K                  | 593.30          | 612.50          | 609.00          | 650.50          | 653.50          | 693.50          | 662.04          | 654.59          | 663.93          | 659.99          | 661.26          |
| 1ST                | 1319.10         | 1390.30         | 1395.37         | 1360.80         | 1489.00         | 1494.00         | 1559.83         | 1492.30         | 1477.02         | 1500.66         | 1489.75         |
| 2ND                | 1351.20         | 1354.00         | 1423.00         | 1467.10         | 1413.81         | 1552.00         | 1539.09         | 1608.25         | 1544.07         | 1524.85         | 1547.38         |
| 3RD                | 1298.40         | 1385.20         | 1373.30         | 1496.40         | 1526.00         | 1477.50         | 1595.65         | 1586.26         | 1660.79         | 1592.63         | 1571.40         |
| 4TH                | 1371.60         | 1318.50         | 1416.10         | 1440.20         | 1498.02         | 1544.70         | 1499.23         | 1618.83         | 1607.93         | 1673.19         | 1607.39         |
| 5TH                | 1258.20         | 1400.70         | 1346.10         | 1448.00         | 1477.23         | 1555.10         | 1575.06         | 1531.53         | 1651.71         | 1641.04         | 1705.31         |
| 6TH                | 1285.90         | 1268.90         | 1407.10         | 1361.80         | 1461.96         | 1511.70         | 1565.13         | 1586.45         | 1544.04         | 1663.23         | 1652.10         |
| 7TH                | 1299.50         | 1326.20         | 1310.74         | 1447.40         | 1391.33         | 1490.90         | 1541.84         | 1594.58         | 1613.36         | 1568.41         | 1686.20         |
| 8TH                | 1254.80         | 1297.40         | 1345.41         | 1338.80         | 1463.01         | 1432.30         | 1505.29         | 1560.86         | 1613.41         | 1630.28         | 1585.73         |
| 9TH                | 1326.80         | 1327.10         | 1361.04         | 1412.10         | 1343.78         | 1494.60         | 1474.41         | 1542.57         | 1592.71         | 1638.13         | 1658.91         |
| 10TH               | 1171.30         | 1332.60         | 1319.24         | 1353.10         | 1403.63         | 1351.60         | 1486.49         | 1465.08         | 1532.74         | 1582.34         | 1627.25         |
| 11TH               | 1132.30         | 1109.40         | 1232.97         | 1225.40         | 1233.44         | 1292.40         | 1248.94         | 1376.63         | 1353.23         | 1417.09         | 1467.35         |
| 12TH               | 1147.20         | 1014.90         | 1020.89         | 1145.60         | 1110.26         | 1115.30         | 1181.92         | 1141.27         | 1264.74         | 1236.51         | 1299.85         |
| <b>TOTAL - FTE</b> | <b>15809.60</b> | <b>16137.70</b> | <b>16560.26</b> | <b>17147.20</b> | <b>17464.97</b> | <b>18005.60</b> | <b>18434.91</b> | <b>18759.20</b> | <b>19119.69</b> | <b>19328.34</b> | <b>19559.88</b> |
| K-5TH              | 7191.80         | 7461.20         | 7562.87         | 7863.00         | 8057.56         | 8316.80         | 8430.90         | 8491.77         | 8605.46         | 8592.36         | 8582.50         |
| 6TH-8TH            | 3840.20         | 3892.50         | 4063.25         | 4148.00         | 4316.30         | 4434.90         | 4612.25         | 4741.89         | 4770.81         | 4861.92         | 4924.02         |
| 9TH-12TH           | 4777.60         | 4784.00         | 4934.14         | 5136.20         | 5091.11         | 5253.90         | 5391.76         | 5525.54         | 5743.41         | 5874.06         | 6053.36         |
| <b>TOTAL - FTE</b> | <b>15809.60</b> | <b>16137.70</b> | <b>16560.26</b> | <b>17147.20</b> | <b>17464.97</b> | <b>18005.60</b> | <b>18434.91</b> | <b>18759.20</b> | <b>19119.69</b> | <b>19328.34</b> | <b>19559.88</b> |
| Running Start      | 267.54          | 259.94          | 223.99          | 227.00          | 294.40          | 310.00          | 310.00          | 310.00          | 310.00          | 310.00          | 310.00          |
| <b>Total FTE</b>   | <b>16077.14</b> | <b>16397.64</b> | <b>16784.25</b> | <b>17374.20</b> | <b>17759.37</b> | <b>18315.60</b> | <b>18744.91</b> | <b>19069.20</b> | <b>19429.69</b> | <b>19638.34</b> | <b>19869.88</b> |
| <b>Growth</b>      |                 | 320.50          | 386.61          | 589.95          | 385.17          | 556.23          | 429.31          | 324.29          | 360.49          | 208.65          | 231.54          |

**Note:** First six years reflect actual enrollments on Oct. 1st.  
Last five years reflect projected enrollments on Oct. 1st.  
Running Start per August 31 - 1191E

**Issaquah School District  
2015-16  
Enrollment Projections  
(Moderate 2016 Bond)**

| FTE (K Headcount)                                    | FTE (K Headcount) |                 |                 |                 |                 |                 |                 |                 |                 |                 |                 |
|--|-------------------|-----------------|-----------------|-----------------|-----------------|-----------------|-----------------|-----------------|-----------------|-----------------|-----------------|
| GRADE  | 2009-10           | 2010-11         | 2011-12         | 2012-13         | 2013-14         | 2014-15         | 2015-16         | 2016-17         | 2017-18         | 2018-19         | 2019-20         |
| K  | 1186.60           | 1225.00         | 1218.00         | 1301.00         | 1307.00         | 1387.00         | 1324.07         | 1341.43         | 1360.08         | 1352.20         | 1354.75         |
| 1ST  | 1319.10           | 1390.30         | 1395.37         | 1360.80         | 1489.00         | 1494.00         | 1559.83         | 1524.53         | 1547.83         | 1579.10         | 1577.46         |
| 2ND  | 1351.20           | 1354.00         | 1423.00         | 1467.10         | 1413.81         | 1552.00         | 1539.09         | 1640.01         | 1614.39         | 1641.20         | 1680.38         |
| 3RD  | 1298.40           | 1385.20         | 1373.30         | 1496.40         | 1526.00         | 1477.50         | 1595.65         | 1618.07         | 1730.42         | 1708.33         | 1742.00         |
| 4TH  | 1371.60           | 1318.50         | 1416.10         | 1440.20         | 1498.02         | 1544.70         | 1499.23         | 1650.52         | 1677.62         | 1787.94         | 1777.14         |
| 5TH  | 1258.20           | 1400.70         | 1346.10         | 1448.00         | 1477.23         | 1555.10         | 1575.06         | 1563.41         | 1721.26         | 1755.99         | 1874.03         |
| 6TH  | 1285.90           | 1268.90         | 1407.10         | 1361.80         | 1461.96         | 1511.70         | 1565.13         | 1593.61         | 1584.45         | 1742.58         | 1778.60         |
| 7TH  | 1299.50           | 1326.20         | 1310.74         | 1447.40         | 1391.33         | 1490.90         | 1541.84         | 1601.76         | 1629.07         | 1618.98         | 1777.32         |
| 8TH  | 1254.80           | 1297.40         | 1345.41         | 1338.80         | 1463.01         | 1432.30         | 1505.29         | 1568.09         | 1629.12         | 1656.15         | 1648.41         |
| 9TH  | 1326.80           | 1327.10         | 1361.04         | 1412.10         | 1343.78         | 1494.60         | 1474.41         | 1546.44         | 1604.43         | 1659.09         | 1690.97         |
| 10TH   | 1171.30           | 1332.60         | 1319.24         | 1353.10         | 1403.63         | 1351.60         | 1486.49         | 1469.00         | 1541.16         | 1599.39         | 1654.46         |
| 11TH   | 1132.30           | 1109.40         | 1232.97         | 1225.40         | 1233.44         | 1292.40         | 1248.94         | 1380.53         | 1361.86         | 1431.00         | 1490.84         |
| 12TH   | 1147.20           | 1014.90         | 1020.89         | 1145.60         | 1110.26         | 1115.30         | 1181.92         | 1145.64         | 1273.62         | 1251.13         | 1320.81         |
| <b>TOTAL</b>   | <b>16402.90</b>   | <b>16750.20</b> | <b>17169.26</b> | <b>17797.70</b> | <b>18118.47</b> | <b>18699.10</b> | <b>19096.95</b> | <b>19643.06</b> | <b>20275.30</b> | <b>20783.07</b> | <b>21367.19</b> |
| K-5TH  | 7785.10           | 8073.70         | 8171.87         | 8513.50         | 8711.06         | 9010.30         | 9092.94         | 9337.98         | 9651.60         | 9824.76         | 10005.78        |
| 6TH-8TH  | 3840.20           | 3892.50         | 4063.25         | 4148.00         | 4316.30         | 4434.90         | 4612.25         | 4763.46         | 4842.64         | 5017.71         | 5204.33         |
| 9TH-12TH   | 4777.60           | 4784.00         | 4934.14         | 5136.20         | 5091.11         | 5253.90         | 5391.76         | 5541.61         | 5781.06         | 5940.61         | 6157.08         |
| <b>TOTAL</b>   | <b>16402.90</b>   | <b>16750.20</b> | <b>17169.26</b> | <b>17797.70</b> | <b>18118.47</b> | <b>18699.10</b> | <b>19096.95</b> | <b>19643.06</b> | <b>20275.30</b> | <b>20783.07</b> | <b>21367.19</b> |
| <b>Yr. of Birth</b>                                  | <b>2004</b>       | <b>2005</b>     | <b>2006</b>     | <b>2007</b>     | <b>2008</b>     | <b>2009</b>     | <b>2010</b>     | <b>2011</b>     | <b>2012</b>     | <b>2013</b>     | <b>2014</b>     |
| No. of Births  | 1049              | 993             | 1076            | 1312            | 1255            | 1211            | 1148            | 1194            | 1190            | 1200            | 1189            |
| <b>Enter School</b>                                  | <b>2009</b>       | <b>2010</b>     | <b>2011</b>     | <b>2012</b>     | <b>2013</b>     | <b>2014</b>     | <b>2015</b>     | <b>2016</b>     | <b>2017</b>     | <b>2018</b>     | <b>2019</b>     |
| No. Students   | 1186.60           | 1225.00         | 1218.00         | 1301.00         | 1307.00         | 1387.00         | 1,287.60        | 1,300.12        | 1,316.54        | 1,319.65        | 1,322.18        |
| Percent Enter  | 113.12%           | 123.36%         | 113.20%         | 99.16%          | 104.14%         | 114.53%         | 111.25%         | 109.98%         | 111.92%         | 110.37%         | 111.61%         |
| Puget Sound Economy Enrollment Projection Adjustment |                   |                 |                 |                 |                 |                 | 99.60%          | 99.50%          | 99.50%          | 99.50%          | 99.50%          |

**Issaquah School District  
2015-16**

**Enrollment Projections  
(Moderate 2016 Bond)  
FTE PROJECTION**

| <b>FTE</b>         | <b>FTE PROJECTION</b> |                 |                 |                 |                 |                 |                 |                 |                 |                 | <b>FTE</b>      |
|--------------------|-----------------------|-----------------|-----------------|-----------------|-----------------|-----------------|-----------------|-----------------|-----------------|-----------------|-----------------|
| <b>GRADE</b>       | <b>2009-10</b>        | <b>2010-11</b>  | <b>2011-12</b>  | <b>2012-13</b>  | <b>2013-14</b>  | <b>2014-15</b>  | <b>2015-16</b>  | <b>2016-17</b>  | <b>2017-18</b>  | <b>2018-19</b>  | <b>2019-20</b>  |
| K                  | 593.30                | 612.50          | 609.00          | 650.50          | 653.50          | 693.50          | 662.04          | 670.72          | 680.04          | 676.10          | 677.38          |
| 1ST                | 1319.10               | 1390.30         | 1395.37         | 1360.80         | 1489.00         | 1494.00         | 1559.83         | 1524.53         | 1547.83         | 1579.10         | 1577.46         |
| 2ND                | 1351.20               | 1354.00         | 1423.00         | 1467.10         | 1413.81         | 1552.00         | 1539.09         | 1640.01         | 1614.39         | 1641.20         | 1680.38         |
| 3RD                | 1298.40               | 1385.20         | 1373.30         | 1496.40         | 1526.00         | 1477.50         | 1595.65         | 1618.07         | 1730.42         | 1708.33         | 1742.00         |
| 4TH                | 1371.60               | 1318.50         | 1416.10         | 1440.20         | 1498.02         | 1544.70         | 1499.23         | 1650.52         | 1677.62         | 1787.94         | 1777.14         |
| 5TH                | 1258.20               | 1400.70         | 1346.10         | 1448.00         | 1477.23         | 1555.10         | 1575.06         | 1563.41         | 1721.26         | 1755.99         | 1874.03         |
| 6TH                | 1285.90               | 1268.90         | 1407.10         | 1361.80         | 1461.96         | 1511.70         | 1565.13         | 1593.61         | 1584.45         | 1742.58         | 1778.60         |
| 7TH                | 1299.50               | 1326.20         | 1310.74         | 1447.40         | 1391.33         | 1490.90         | 1541.84         | 1601.76         | 1629.07         | 1618.98         | 1777.32         |
| 8TH                | 1254.80               | 1297.40         | 1345.41         | 1338.80         | 1463.01         | 1432.30         | 1505.29         | 1568.09         | 1629.12         | 1656.15         | 1648.41         |
| 9TH                | 1326.80               | 1327.10         | 1361.04         | 1412.10         | 1343.78         | 1494.60         | 1474.41         | 1546.44         | 1604.43         | 1659.09         | 1690.97         |
| 10TH               | 1171.30               | 1332.60         | 1319.24         | 1353.10         | 1403.63         | 1351.60         | 1486.49         | 1469.00         | 1541.16         | 1599.39         | 1654.46         |
| 11TH               | 1132.30               | 1109.40         | 1232.97         | 1225.40         | 1233.44         | 1292.40         | 1248.94         | 1380.53         | 1361.86         | 1431.00         | 1490.84         |
| 12TH               | 1147.20               | 1014.90         | 1020.89         | 1145.60         | 1110.26         | 1115.30         | 1181.92         | 1145.64         | 1273.62         | 1251.13         | 1320.81         |
| <b>TOTAL - FTE</b> | <b>15809.60</b>       | <b>16137.70</b> | <b>16560.26</b> | <b>17147.20</b> | <b>17464.97</b> | <b>18005.60</b> | <b>18434.91</b> | <b>18972.34</b> | <b>19595.26</b> | <b>20106.97</b> | <b>20689.81</b> |
| K-5TH              | 7191.80               | 7461.20         | 7562.87         | 7863.00         | 8057.56         | 8316.80         | 8430.90         | 8667.27         | 8971.56         | 9148.66         | 9328.40         |
| 6TH-8TH            | 3840.20               | 3892.50         | 4063.25         | 4148.00         | 4316.30         | 4434.90         | 4612.25         | 4763.46         | 4842.64         | 5017.71         | 5204.33         |
| 9TH-12TH           | 4777.60               | 4784.00         | 4934.14         | 5136.20         | 5091.11         | 5253.90         | 5391.76         | 5541.61         | 5781.06         | 5940.61         | 6157.08         |
| <b>TOTAL - FTE</b> | <b>15809.60</b>       | <b>16137.70</b> | <b>16560.26</b> | <b>17147.20</b> | <b>17464.97</b> | <b>18005.60</b> | <b>18434.91</b> | <b>18972.34</b> | <b>19595.26</b> | <b>20106.97</b> | <b>20689.81</b> |
| Running Start      | 267.54                | 259.94          | 223.99          | 227.00          | 294.40          | 310.00          | 310.00          | 310.00          | 310.00          | 310.00          | 310.00          |
| <b>Total FTE</b>   | <b>16077.14</b>       | <b>16397.64</b> | <b>16784.25</b> | <b>17374.20</b> | <b>17759.37</b> | <b>18315.60</b> | <b>18744.91</b> | <b>19282.34</b> | <b>19905.26</b> | <b>20416.97</b> | <b>20999.81</b> |
| <b>Growth</b>      |                       | 320.50          | 386.61          | 589.95          | 385.17          | 556.23          | 429.31          | 537.43          | 622.92          | 511.71          | 582.84          |

**Note:** First six years reflect actual enrollments on Oct. 1st.  
Last five years reflect projected enrollments on Oct. 1st.  
Running Start per August 31 - 1191E

### October 1st Actual FTE Vs. Projections

Note: Percent Variance over 17 Years is +0.68% or 102 FTE Per Year

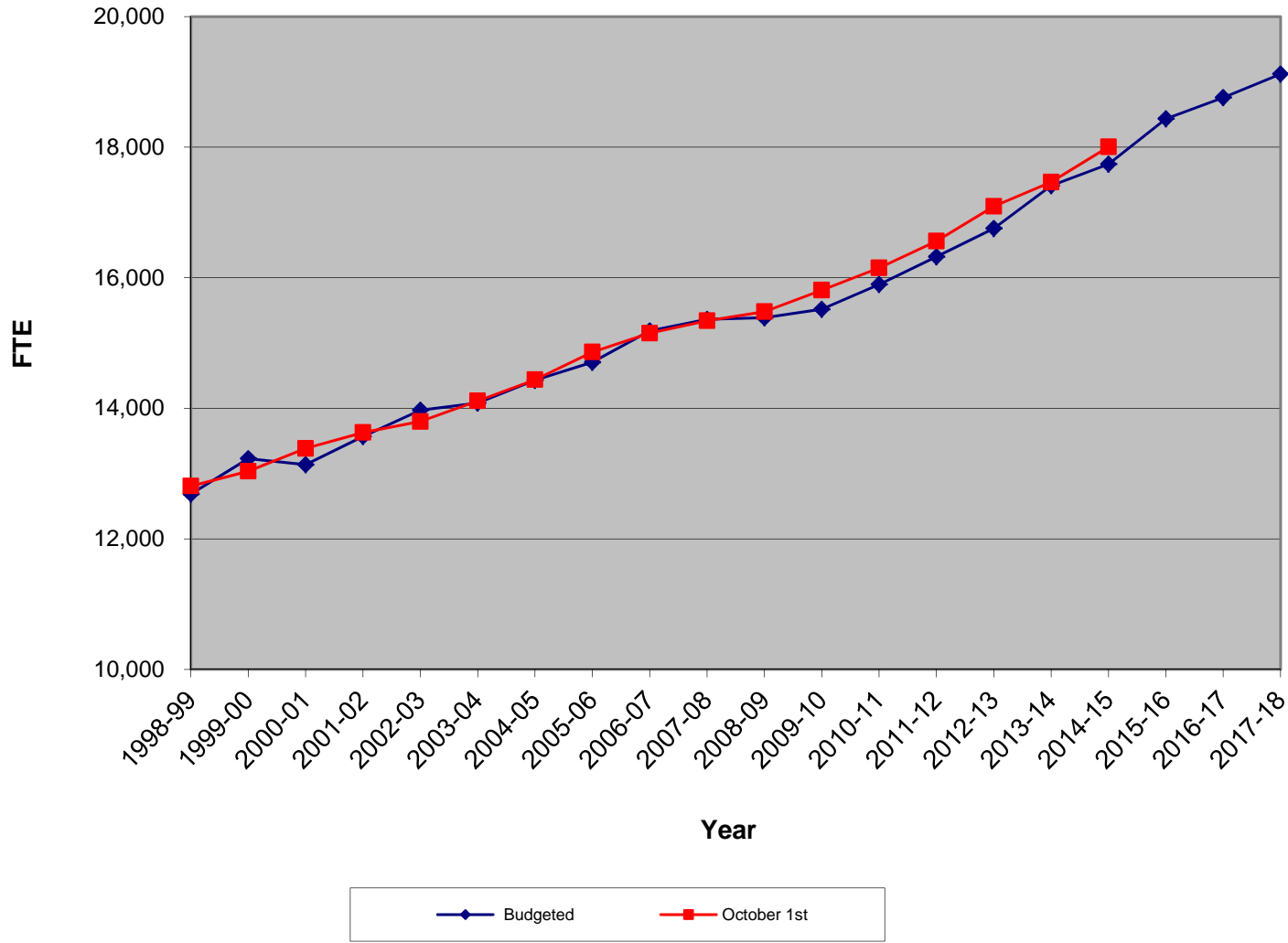

# District Enrollment Trends

Historical October FTE Enrollment  
With 2015 Projections

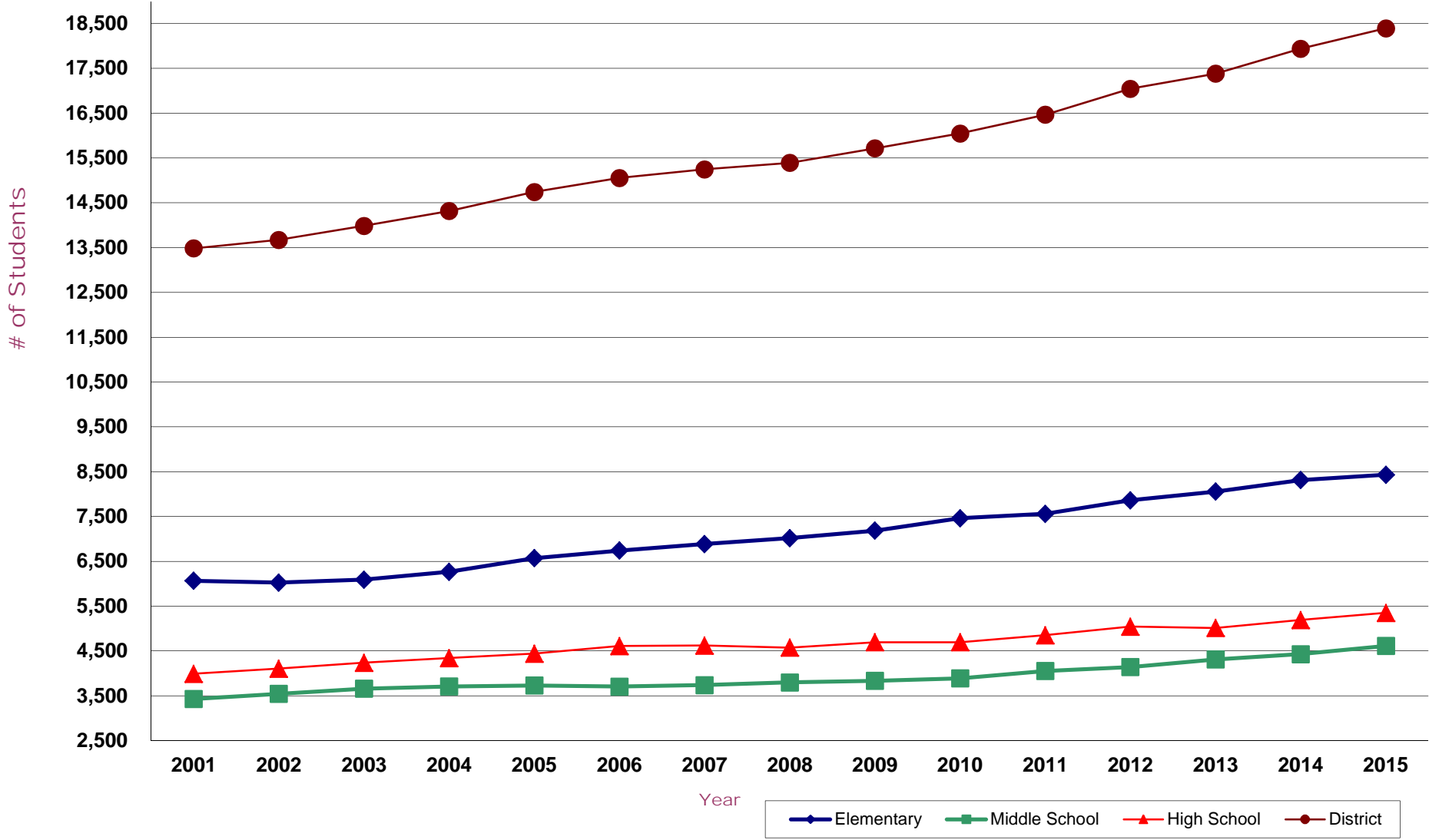

# Elementary Enrollment Trends

## October FTE Enrollment

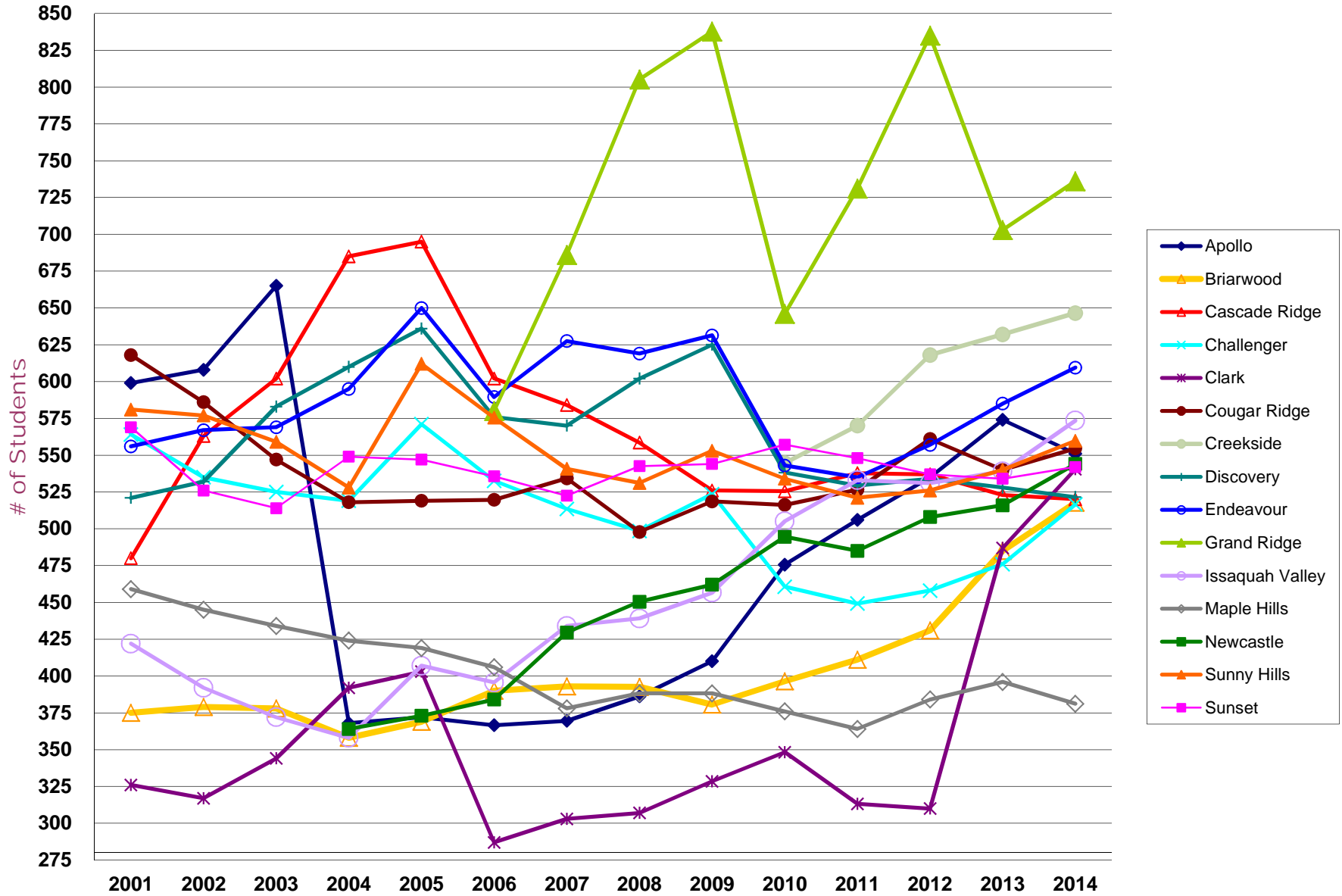

# Elementary School Averages by Area

## October FTE Enrollment

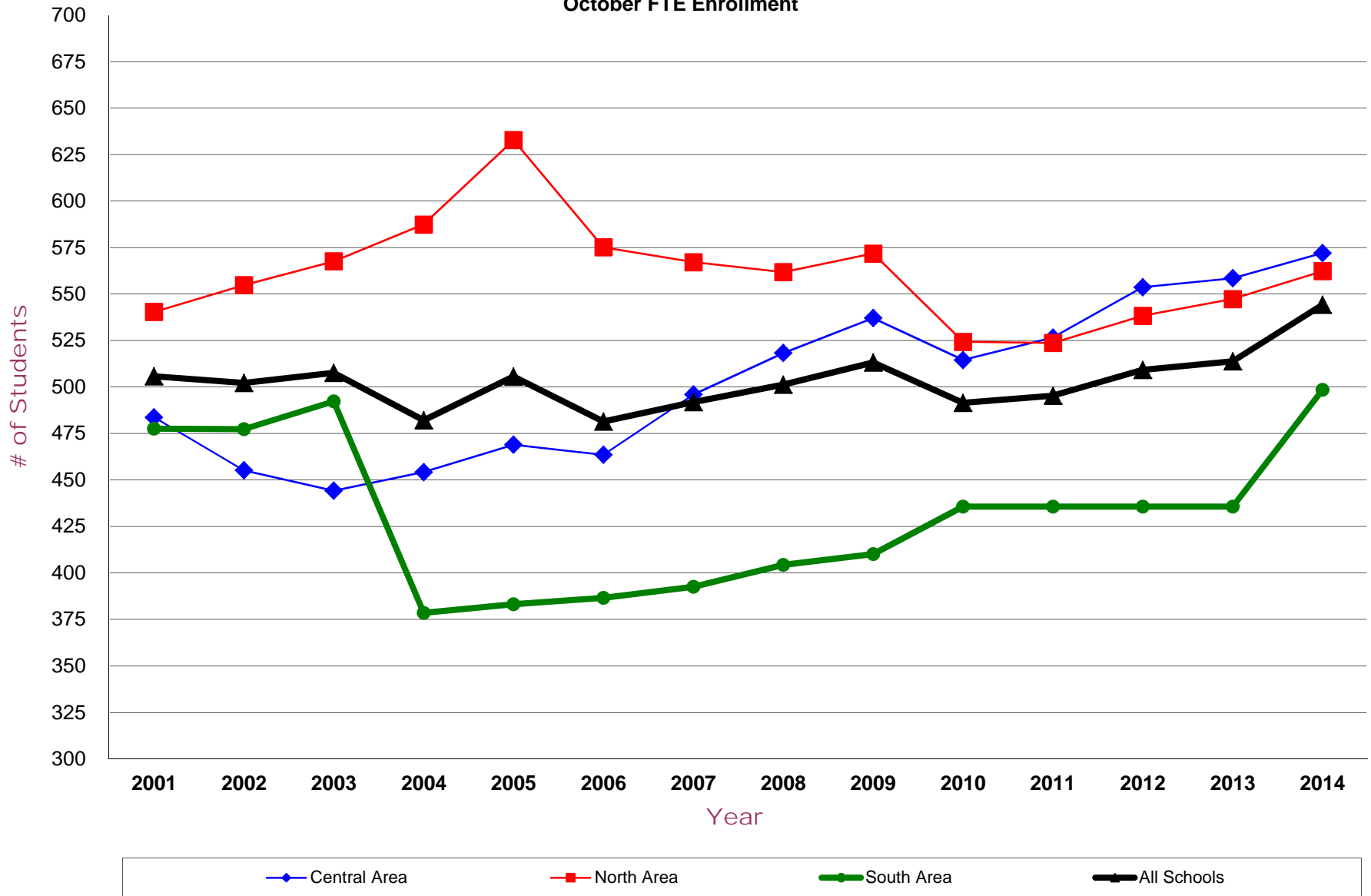



# Elementary School Portable Classrooms by Area

2015-16

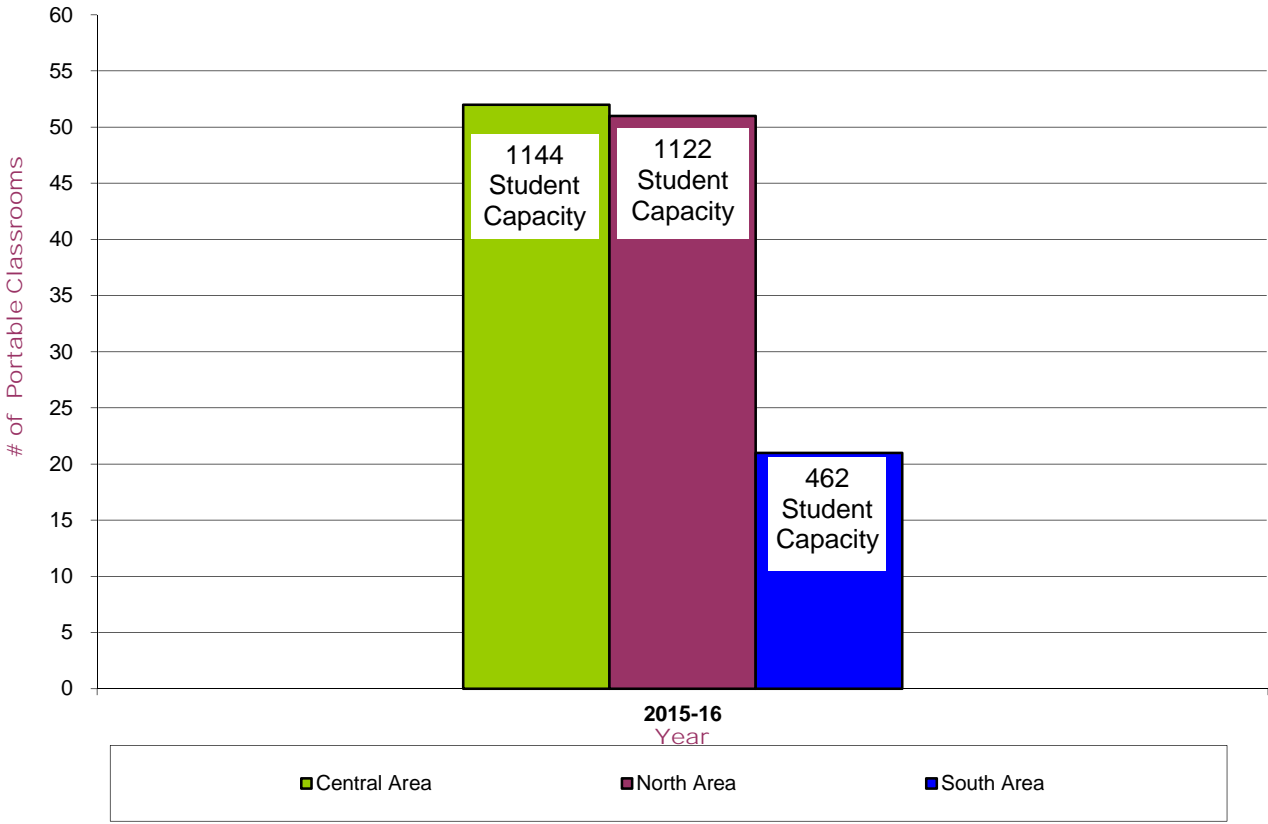

# Central Area Enrollment Trends

October FTE Enrollment

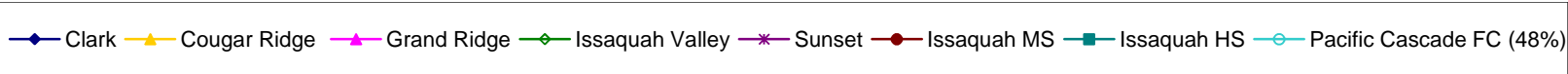
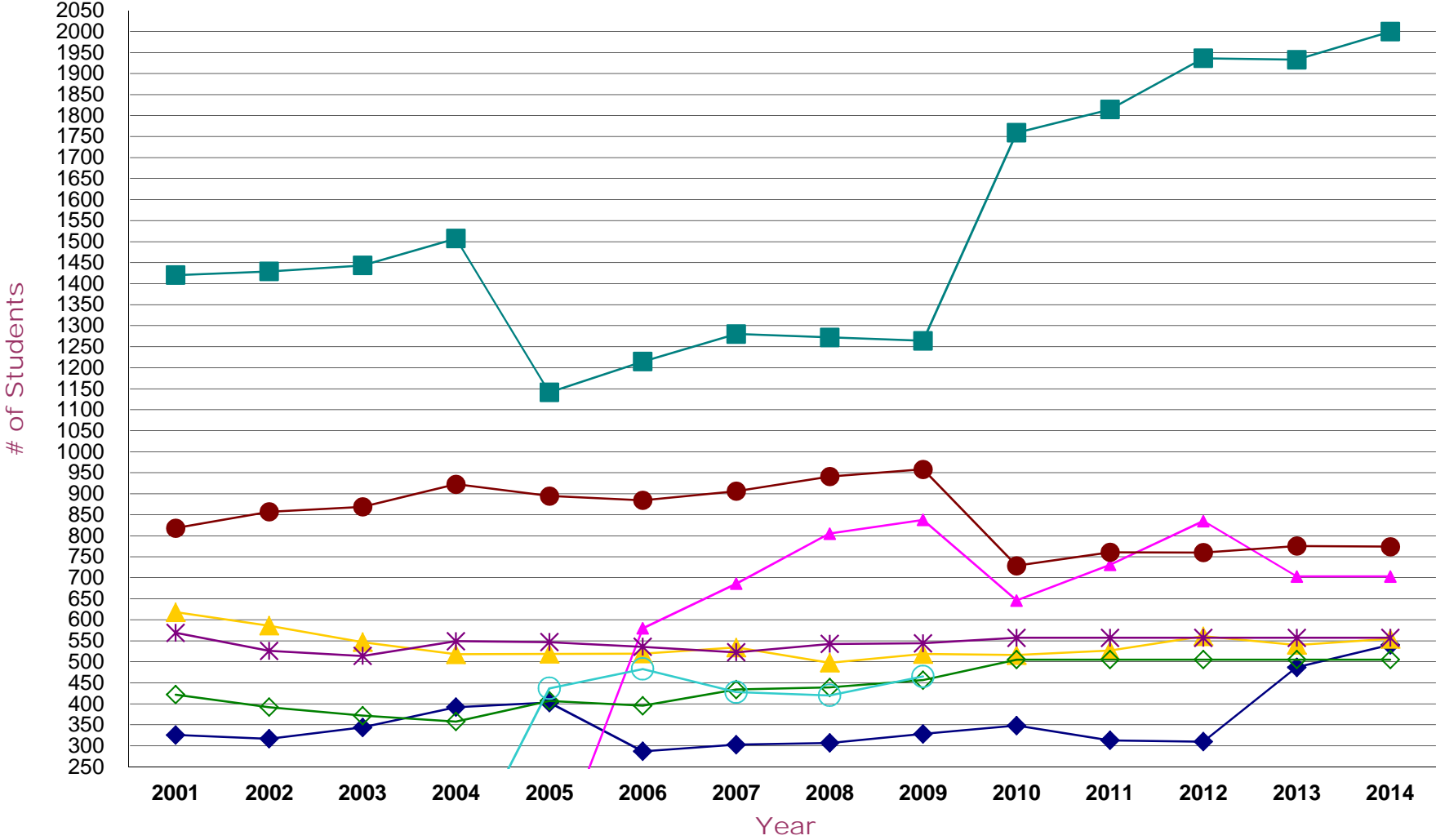

## North Area School Enrollment Trends

October FTE Enrollment

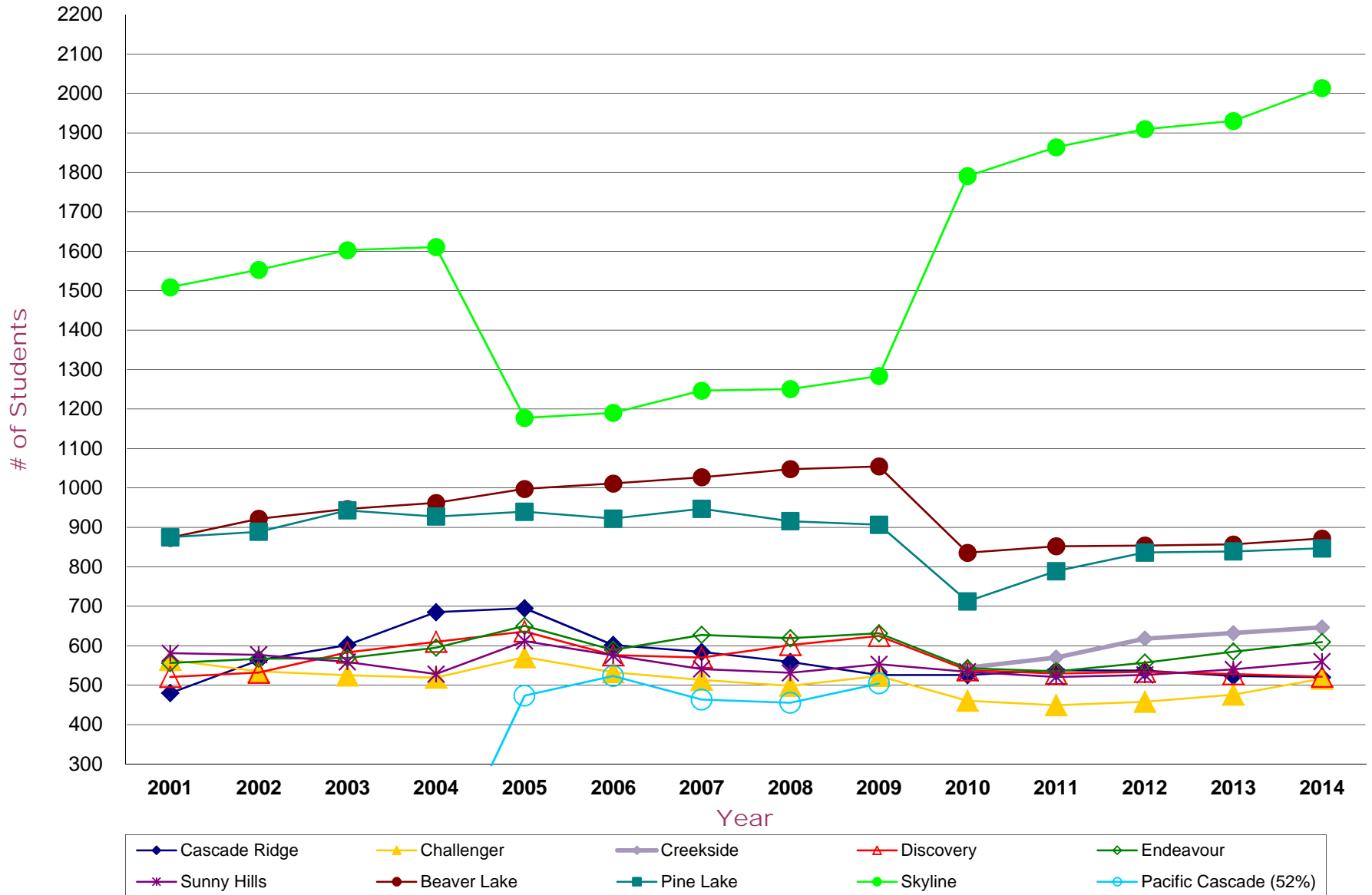

## South Area School Enrollment Trends

### October FTE Enrollment

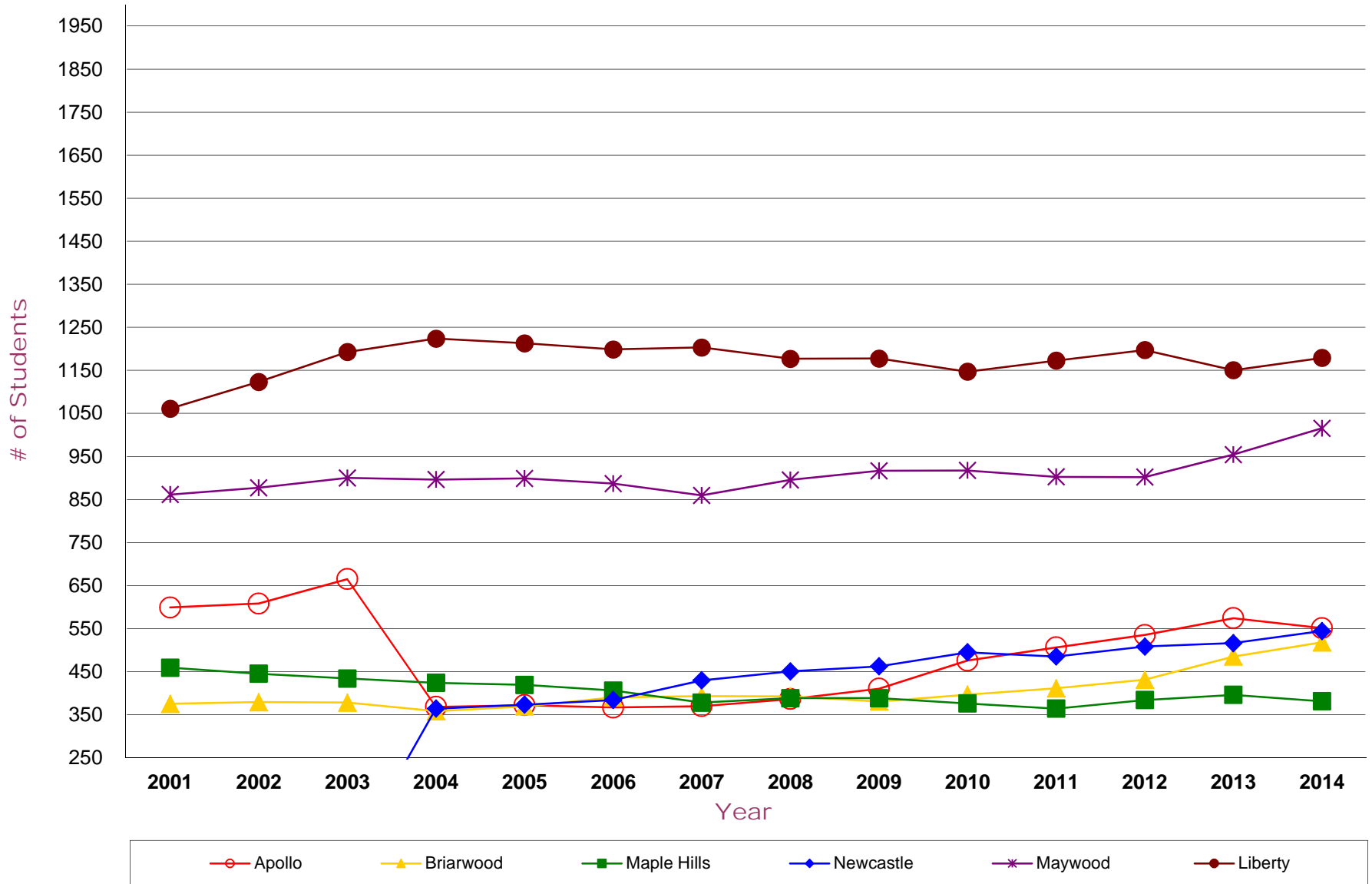

## Middle School Enrollment Trends

October FTE Enrollment with 2015 Projections

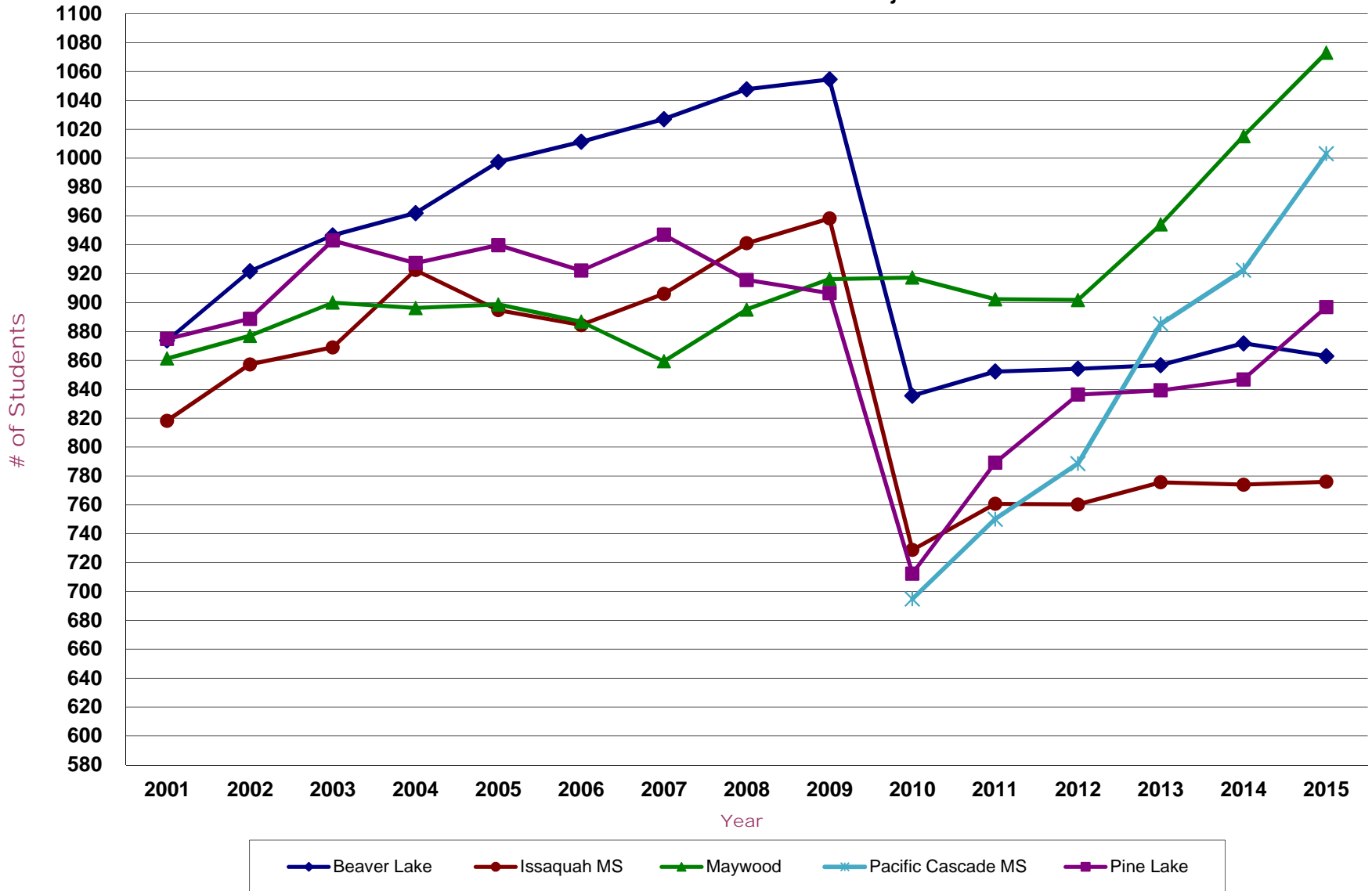

# High School Enrollment Trends

October FTE Enrollment with 2015 Projections

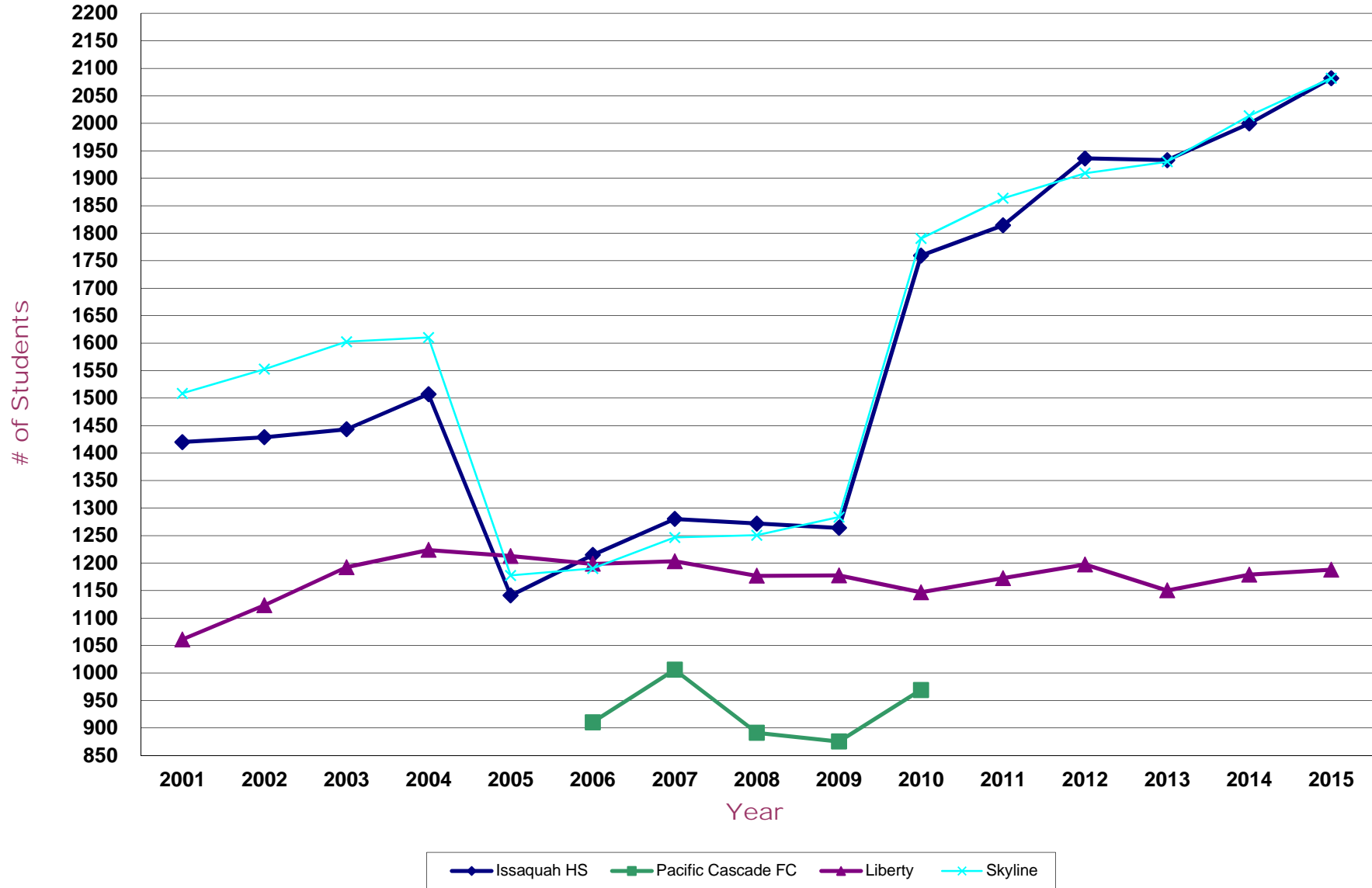

Headcount Enrollment of Largest 25 High Schools as of March 2015

| <u>District Name</u>              | <u>School Name</u>           | <u>Total Students</u> | <u>Rank</u> |
|-----------------------------------|------------------------------|-----------------------|-------------|
| Pasco School District             | Chiawana High School         | 2394                  | 1           |
| Moses Lake School District        | Moses Lake High School       | 2382                  | 2           |
| Kent School District              | Kentridge High School        | 2230                  | 3           |
| Wenatchee School District         | Wenatchee High School        | 2195                  | 4           |
| Kent School District              | Kent-Meridian High School    | 2189                  | 5           |
| Battle Ground School District     | Battle Ground High School    | 2179                  | 6           |
| Mukilteo School District          | Mariner High School          | 2172                  | 7           |
| Everett School District           | Henry M. Jackson High School | 2140                  | 8           |
| Issaquah School District          | Skyline High School          | 2137                  | 9           |
| Evergreen School District (Clark) | Union High School            | 2121                  | 10          |
| Issaquah School District          | Issaquah High School         | 2107                  | 11          |
| Mukilteo School District          | Kamiak High School           | 2101                  | 12          |
| Yakima School District            | Davis High School            | 2098                  | 13          |
| Richland School District          | Richland High School         | 2047                  | 14          |
| Central Valley School District    | Central Valley High School   | 2046                  | 15          |
| Vancouver School District         | Skyview High School          | 2034                  | 16          |
| Yakima School District            | Eisenhower High School       | 2031                  | 17          |
| Camas School District             | Camas High School            | 2005                  | 18          |
| Kent School District              | Kentwood High School         | 2002                  | 19          |
| South Kitsap School District      | South Kitsap High School     | 1998                  | 20          |
| Pasco School District             | Pasco Senior High School     | 1989                  | 21          |
| Mount Vernon School District      | Mount Vernon High School     | 1962                  | 22          |
| Evergreen School District (Clark) | Heritage High School         | 1927                  | 23          |
| Quillayute Valley School District | Insight School of Washington | 1908                  | 24          |
| Spokane School District           | Lewis & Clark High School    | 1896                  | 25          |

ISSAQUAH SCHOOLS PORTABLE INVENTORY 2015-16

| School          |               | Singles  | Doubles   | Total No. Portables |
|-----------------|---------------|----------|-----------|---------------------|
| Apollo          |               | 1        | 3         | 7                   |
| BLMS            |               | 0        | 5         | 10                  |
| Briarwood       |               | 0        | 3         | 6                   |
| Cascade Ridge   |               | 0        | 4         | 8                   |
| Challenger      |               | 0        | 5         | 10                  |
| Clark           |               | 0        | 10        | 20                  |
| Cougar Ridge    |               | 0        | 4         | 8                   |
| Creekside       |               | 0        | 3         | 6                   |
| Discovery       |               | 0        | 4         | 8                   |
| Endeavour       |               | 0        | 5         | 10                  |
| Grand Ridge     |               | 0        | 5         | 10                  |
| IMS             |               | 0        | 3         | 6                   |
| Issaquah Valley |               | 0        | 5         | 10                  |
| IHS             |               | 0        | 4         | 8                   |
| LHS             |               | 0        | 4         | 8                   |
| Maple Hills     |               | 0        | 1         | 2                   |
| MMS             |               | 0        | 1         | 2                   |
| Newcastle       |               | 0        | 3         | 6                   |
| PCMS            |               | 0        | 3         | 6                   |
| PLMS            |               | 4        | 2         | 8                   |
| SHS             |               | 0        | 6         | 12                  |
| Sunny Hills     |               | 3        | 4         | 11                  |
| Sunset          |               | 0        | 2         | 4                   |
| ADMIN           |               | 0        | 6         | 12                  |
|                 | <b>TOTALS</b> | <b>8</b> | <b>95</b> | <b>198</b>          |